

**PRESIDENT:**

Mr John Gibson  
South Gundurimba  
NSW 2480  
Ph: (02) 66290254

**SECRETARY:**

Mr Eric Rosolen  
PO Box 6438  
SOUTH LISMORE NSW 2480  
0428 659341

**TREASURER:**

Mr John Kendall  
8 Chilcott Street  
MONALTRIE NSW  
0493 125798

Email: [secretary@lismorepoultryclub.com.au](mailto:secretary@lismorepoultryclub.com.au)

## **YOUNG BIRD SHOW**

**Saturday April 22<sup>nd</sup>, 2023**

**Please post or email entries to reach the Secretary by 15<sup>th</sup> April 2023.**

**Please No Phone Entries.**

**Entry Fee:** Members: \$1.50 Non-Members: \$2.00 Membership: \$10.00

**No entries accepted without entry fees. Fee can be paid via Cheque/Money Order or direct deposit. BSB Number: 032-539 Account No 580 404 Account Name: Lismore Poultry Club Inc. Please use Exhibitors Surname of exhibitor as reference.**

**Penning:** Night prior to show: 5.30pm – 8.00pm Day of show: 6.30am – 8.15am

**All birds to be penned by 8.15am the day of show.**

**Judging to Commence at 8.30am**

Entries are made subject to the Club rules. Note Leg bands are allowed on birds, but exhibitors are encouraged to remove them where possible.

If six or more of the same variety and colour are entered in AOV or AOC classes, a new class will be made if the colour/variety is stated on the entry form.

**Judges:** All Softfeather and Waterfowl: Chris Hardman

All Hardfeather: Ted Vaughan

## **CASH AWARDS & RIBBONS**

Champion Bird of Show	\$100.00		
Champion Softfeather Bird Large	\$50.00	Reserve S/F Bird Large	\$25.00
Champion Hardfeather Bird Large	\$50.00	Reserve H/F Bird Large	\$25.00
Champion Softfeather Bantam	\$50.00	Reserve S/F Bantam	\$25.00
Champion Hardfeather Bantam	\$50.00	Reserve H/F Bantam	\$25.00
Champion Waterfowl	\$50.00	Reserve Waterfowl	\$25.00
Champion Junior	Trophy	Reserve Junior	Trophy

## **CASH SPECIALS OF \$10.00 FOR:**

Best H/F Large OE Game	Best H/F Other Than OEG Large
Best S/F Large Heavy	Best S/F Large Light
Best S/F Bantam Heavy	Best S/F Bantam Light
Best S/F True Bantam	
Best H/F Bantam OE Game	Best H/F Other Than OEG Bantam

**Juniors must enter using open section class numbers by marking "J" before the class number on the entry form (e.g. J 138 Frizzle AC pullet). Juniors must be under 16 years of age, must pen their own birds.**

~O~O~O~O~O~O~

## **LISMORE POULTRY CLUB SHIRTS & CAPS AVAILABLE**

Shirts from \$42.00 embroider order through George Gooleys Mensland Lismore  
& Caps \$20.00 from Club Secretary

**Heavy S/F Large**

	<b>Ckl</b>	<b>Plt</b>
Australorp AC	1	2
Australian Langshan AC	3	4
Barnevelder AC	5	6
Croad Langshan AC	7	8
New Hampshire	9	10
Orpington Black	11	12
Orpington AOC	13	14
Plymouth Rock DB	15	16
Plymouth Rock AOC	17	18
Rhode Is Red	19	20
Rhode Is White	21	22
Sussex Buff	23	24
Sussex Light	25	26
Sussex AOC	27	28
Wyandotte Silver Laced	29	30
Wyandotte White	31	32
Wyandotte AOC	33	34
Any Other Variety	35	36

**Light S/F Large**

	<b>Ckl</b>	<b>Plt</b>
Ancona Single Comb	39	40
Ancona AOV	41	42
Andalusian	43	44
Araucana AC	45	46
Campine AC	47	48
Hamburg Black	49	50
Hamburg Silver Spangled	51	52
Hamburg AOC	53	55
Lakenvelder	55	56
Leghorn Black	57	58
Leghorn Blue	59	60
Leghorn Brown	61	62
Leghorn White	63	64
Leghorn AOC	65	66
Minorca AC	67	68
Polish AC	69	70
Silkie White	71	72
Silkie AOC	73	74
Spanish AC	75	76
Vorwerk	77	78
Any Other Variety	79	80

**Hardfeather Large**

	<b>Ckl</b>	<b>Plt</b>
American Game ARC	81	82
Australian Black Red	83	84
Australian Blue Red	85	86
Aust Duckwing	87	88
Australian Pile	89	90
Australian AORC	91	92
Australian Pit Plain Face	93	94
Australian Pit Muff	95	96
Australian Pit Henfeather	97	98
Indian Dark	99	100
Indian AORC	101	102
Malay ARC	103	104
OE Black Red DL	105	
OE Partridge DL		106
OE Black Red LL	107	
OE Partridge LL		108
OE Wheaten Black Tail		109
OE Wheaten Blue Tail		110
OE Blue Red	111	112
OE Brown Red	113	114
OE Crele	115	116
OE Duckwing	117	118
OE Dunn ARC	119	120
OE Grey/Birchen	121	122
OE Pile	123	124
OE AORC	125	126
Game A O R Variety	127	128



<b>Heavy S/F Bantam</b>	<b>Ckl</b>	<b>Plt</b>
Australorp Black	131	132
Australorp AOC	133	134
Australian Langshan AC	135	136
Frizzle AC	137	138
Orpington Black	139	140
Orpington AOC	141	142
Plymouth Rock DB	143	144
Plymouth Rock LB	145	146
Plymouth Rock AOC	147	148
Rhode Island Red	149	150
Rhode Island White	151	152
Sussex Light	153	154
Sussex AOC	155	156
Wyandotte Columbian AC	157	158
Wyandotte Silver Laced	159	160
Wyandotte Silver Pencilled	161	162
Wyandotte White	163	164
Wyandotte AOC	165	166
Any Other Variety SF Heavy	167	168

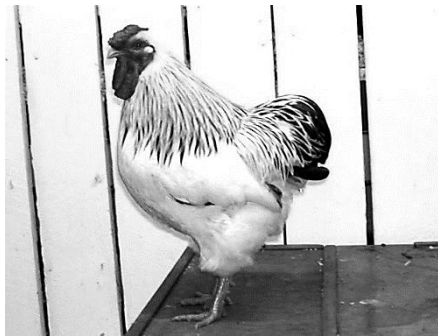

<b>Light S/F Bantam</b>	<b>Ckl</b>	<b>Plt</b>
Ancona Single Comb	169	170
Ancona AOV	171	172
Andalusian	173	174
Araucana AC	175	176
Hamburg AC	177	178
Leghorn Black	179	180
Leghorn Blue	181	182
Leghorn Brown	183	184
Leghorn Buff	185	186
Leghorn White	187	188
Leghorn AOC	189	190
Minorca AC	191	192
Spanish AC	193	194
Any Other Variety SF Light	195	196

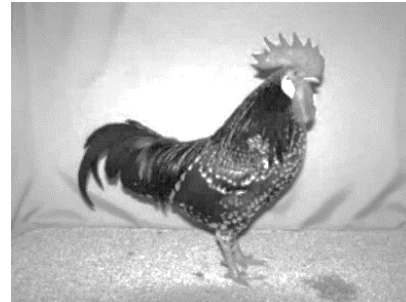

<b>S/F True Bantam</b>	<b>Ckl</b>	<b>Plt</b>
Belgian d'Anvers	197	198
Belgian d'Uccles	199	200
Belgian de Watermael	201	202
Dutch Bantam Any Colour	203	204
Japanese Black Tailed White	205	206
Japanese AOC	207	208
Pekin Black	209	210
Pekin Blue	211	212
Pekin Buff	213	214
Pekin Cuckoo	215	216
Pekin White	217	218
Pekin AOC	219	220
Rosecomb Black	221	222
Rosecomb AOC	223	224
Sebright AC	225	226
True Bantam AOV	227	228

## *Lismore Poultry Club Inc.*

### **ANNUAL SHOW**

**To be held on**

**Saturday 10<sup>TH</sup> JUNE 2023**

**FEATURING**

**HF OEGame Large &**

**SF All Wyandotte Varieties**

**Awards For**

**Champion HF Feature Breed**

**Champion SF Feature Breed**

**Best cock, hen, cockerel & pullet**

<b>Hardfeather Bantam</b>	<b>Ckl</b>	<b>Plt</b>		
American Game AC	241	242	OE Blue Tail Wheaten	268
Aust. Pit Plain Face	233	234	OE Blue Red	269 270
Aust. Pit Henfeather	235	236	OE Black	271 272
Aust. Pit Muff	237	238	OE Blue	273 274
Australian Black Red	239	240	OE Brown Red	275 276
Australian Blue Red	241	242	OE Crele	277 278
Australian Duckwing	243	244	OE Duckwing DL	279 280
Australian Pile	245	246	OE Duckwing LL	281 282
Australian AOC	247	248	OE Ginger	283 284
Indian Dark	249	250	OE Pile	285 286
Indian AOC	251	252	OE Spangle	287 288
Modern Black Red	253	254	OE AO Colour	289 290
Modern Duckwing	255	256	Game AO Variety	291 292
Modern Pile	257	258		
Modern Wheaten AC	259	260		
Modern AOC	261	262		
OE Black Red DL	263			
OE Partridge DL		264		
OE Black Red LL	265			
OE Partridge LL		266		
OE Black Tail Wheaten		267		

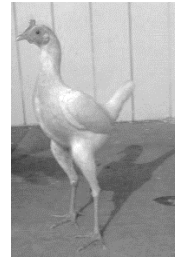
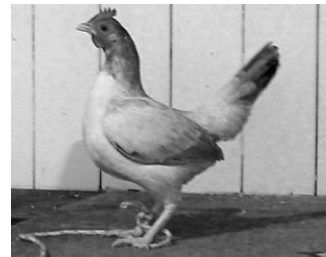

## **WATERFOWL & FIELD**

Aylesbury	301	302	Mallard Natural	333 334
Campbell AC	303	304	Mallard White	335 336
Cayuga	305	306	Mallard AOC	337 338
Crested AC	307	308	Saxony Bantam	339 340
Indian Runner White	309	310	Bantam Duck AO Variety	341 342
Indian Runner AOC	311	312	Chinese AC	343 344
Muscovy Black & White	313	314	Geese AOV	345 346
Muscovy White	315	316	Guinea Fowl AC	347 348
Muscovy AOC	317	318	Turkey AV	349 350
Orpington	319	320		
Pekin	321	322		
Rouen	323	324		
Saxony	325	326		
Standard Duck AO Variety	327	328		
Australian Call White	329	330		
Australian Call AO Colour	331	332		

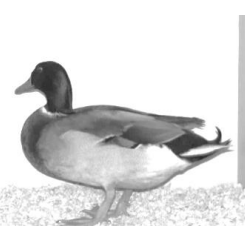
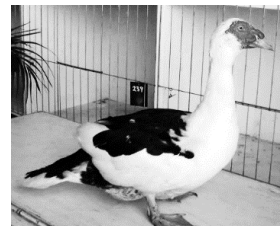

**DEVELOPMENT CLASSES- Breeds and Varieties in these classes are those not included in the Australian Poultry Standard and Addendum. Those breeds and varieties imported since the printing of Addendum will be eligible for Any Other Variety Classes if a written Standard is available in British Poultry Standard.**

**Entries in Development Classes are not eligible for Major Awards.**

Softfeather Large	351	352	Hardfeather Bantam	357 358
Hardfeather Large	353	354	Waterfowl Large	359 360
Softfeather Bantam	355	356		

# LISMORE POULTRY CLUB INC.

## ENTRY FORM

### PLEASE ONE ENTRY PER LINE

Please state the Colour and Variety in all AORC, ARC, AORV & ARV Classes  
Additional classes will be provided where there are SIX (6) or more entries.

PLEASE INDICATE JUNIOR EXHIBITORS BY PLACING A "J" IN FRONT OF CLASS NUMBER

CLASS NO.	BREED OR VARIETY	PEN NO.

I hereby enter the above at my own risk and  
subject to the rules and regulations of the Lismore  
Poultry Club Inc.

NAME: \_\_\_\_\_

ADDRESS: \_\_\_\_\_

EMAIL: \_\_\_\_\_

PHONE: \_\_\_\_\_

MOBILE: \_\_\_\_\_

Please send entries to:-

Secretary

PO Box 6438

SOUTH LISMORE NSW 2480

Email: [secretary@lismorepoultryclub.com.au](mailto:secretary@lismorepoultryclub.com.au)

Membership \$10.00 \$ -

Donation \$ -

Members @ \$1.50 \$ -

Non-Members @ \$2.00 \$ -

**Entries will not be accepted until entry fees are paid**

\$ -

**ALL ENTRIES TO BE POSTED TO BE RECEIVED BY CLOSING DATE**

Entry fees paid via

Cheque/ MO

Cash

Direct Deposit

\_\_\_\_\_

# ELECTRONIC TRANSFER OF FUNDS

Exhibitors may choose to pay entry fees and membership via electronic funds transfer directly to the Clubs bank account. The bank details are as follows:

**Bank:** Westpac Bank  
**Branch:** Lismore NSW  
**BSB Number:** 032-539  
**Account No :** 580 404  
**Account Name:** Lismore Poultry Club Inc.  
**Please use Surname of exhibitor as reference.**

If you choose to use this option, please complete the details below and return this form with your entries.

**Name:** \_\_\_\_\_

**Deposit Amount:** \$ \_\_\_\_\_

**Date of Deposited:** \_\_\_\_/\_\_\_\_/\_\_\_\_

**Confirmation Number:** \_\_\_\_\_