



PRESIDENT:
Mr John Gibson
South Gundurimba
NSW 2480
Ph: (02) 66290254

SECRETARY:
Mr Eric Rosolen
PO Box 6438
SOUTH LISMORE NSW 2480
(02) 66631135
Email: secretary@lismorepoultryclub.com.au

TREASURER:
Mr John Kendall
8 Chilcott Street
MONALTRIE NSW
(02) 66223804

YOUNG BIRD SHOW

Sunday April 26th, 2020

Please post or email entries to reach the Secretary by 10th April 2020.

Please No Phone Entries.

Entry Fee: Members: \$1.50 Non-Members: \$2.00 Membership: \$10.00

Full fee must accompany entries

Penning: Night prior to show: 5.30pm – 8.00pm Day of show: 6.30am – 8.15am

All birds to be penned by 8.15am the day of show.

Judging to Commence at 8.30am

Entries are made subject to the Club rules. Note Leg bands are allowed on birds, but exhibitors are encouraged to remove them where possible.

If six or more of the same variety and colour are entered in AOV or AOC classes, a new class will be made if the colour/variety is stated on the entry form.

Judges: All Hardfeather and Waterfowl: Michael English

All Softfeather: Cameron Rutledge

CASH AWARDS & RIBBONS

Champion Bird of Show		Trophy	
Champion Softfeather Bird Large	\$25	Reserve S/F Bird Large	\$15
Champion Hardfeather Bird Large	\$25	Reserve H/F Bird Large	\$15
Champion Softfeather Bantam	\$25	Reserve S/F Bantam	\$15
Champion Hardfeather Bantam	\$25	Reserve H/F Bantam	\$15
Champion Waterfowl	\$25	Reserve Waterfowl	\$15
Champion Junior	Trophy	Reserve Junior	Trophy

CASH SPECIALS OF \$5 FOR:

Best H/F Large OE Game	Best H/F Other Than OEG Large
Best S/F Large Heavy	Best S/F Large Light
Best S/F Bantam Heavy	Best S/F Bantam Light
Best S/F True Bantam	
Best H/F Bantam OE Game	Best H/F Other Than OEG Bantam

**Juniors must enter using open section class numbers but mark entry form "JUNIOR".
 Juniors must be under 16 years of age, must pen their own birds and cannot exhibit any variety shown by an adult member of the same family.**

~O~O~O~O~O~O~

LISMORE POULTRY CLUB ANNUAL SHOW

Sunday 14th June 2020

FEATURING RARE BREEDS OR POULTRY & WATERFOWL

Heavy S/F Large

	Ckl	Plt
Australorp AC	1	2
Australian Langshan AC	3	4
Barnevelder AC	5	6
Croad Langshan AC	7	8
New Hampshire	9	10
Orpington Black	11	12
Orpington AOC	13	14
Plymouth Rock DB	15	16
Plymouth Rock AOC	17	18
Rhode Is Red	19	20
Rhode Is White	21	22
Sussex Buff	23	24
Sussex Light	25	26
Sussex AOC	27	28
Wyandotte Silver Laced	29	30
Wyandotte White	31	32
Wyandotte AOC	33	34
Any Other Variety	35	36



Light S/F Large

	Ckl	Plt
Ancona Single Comb	39	40
Ancona AOV	41	42
Andalusian	43	44
Araucana AC	45	46
Campine AC	47	48
Hamburg Black	49	50
Hamburg Silver Spangled	51	52
Hamburg AOC	53	55
Lakenvelder	55	56
Leghorn Black	57	58
Leghorn Blue	59	60
Leghorn Brown	61	62
Leghorn White	63	64
Leghorn AOC	65	66
Minorca AC	67	68
Polish AC	69	70
Silkie White	71	72
Silkie AOC	73	74
Spanish AC	75	76
Vorwerk	77	78
Any Other Variety	79	80



Hardfeather Large

	Ckl	Plt
American Game AC	81	82
Aust. Pit Plain Face	83	84
Aust. Pit Henfeather	85	86
Aust. Pit Muff	87	88
Australian Black Red	89	90
Australian Blue Red	91	92
Australian Duckwing	93	94
Australian Pile	95	96
Australian AOC	97	98
Indian Dark	99	100
Indian AOC	101	102
Malay AC	103	104
OE Black Red DL	105	
OE Partridge DL		106
OE Black Red LL	107	
OE Partridge LL		108
OE Wheaten Black Tail		109
OE Wheaten Blue Tail		110
OE Blue Red	111	112
OE Brown Red	113	114
OE Crele	115	116
OE Duckwing	117	118
OE Dunn AC	119	120
OE Grey/Birchen	121	122
OE Pile	123	124
OE AOC	125	126
Game A O Variety	127	128



Heavy S/F Bantam	Ckl	Plt
Australorp Black	131	132
Australorp AOC	133	134
Australian Langshan AC	135	136
Frizzle AC	137	138
Orpington Black	139	140
Orpington AOC	141	142
Plymouth Rock DB	143	144
Plymouth Rock LB	145	146
Plymouth Rock AOC	147	148
Rhode Island Red	149	150
Rhode Island White	151	152
Sussex Light	153	154
Sussex AOC	155	156
Wyandotte Columbian AC	157	158
Wyandotte Silver Laced	159	160
Wyandotte Silver Pencilled	161	162
Wyandotte White	163	164
Wyandotte AOC	165	166
Any Other Variety SF Heavy	167	168

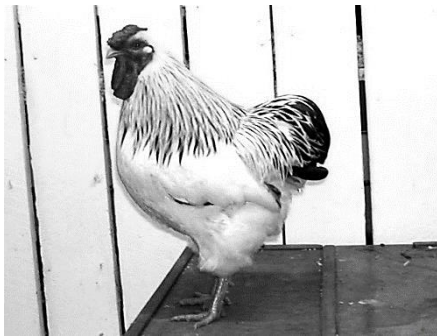

Light S/F Bantam	Ckl	Plt
Ancona Single Comb	169	170
Ancona AOV	171	172
Andalusian	173	174
Araucana AC	175	176
Hamburg AC	177	178
Leghorn Black	179	180
Leghorn Blue	181	182
Leghorn Brown	183	184
Leghorn Buff	185	186
Leghorn White	187	188
Leghorn AOC	189	190
Minorca AC	191	192
Spanish AC	193	194
Any Other Variety SF Light	195	196

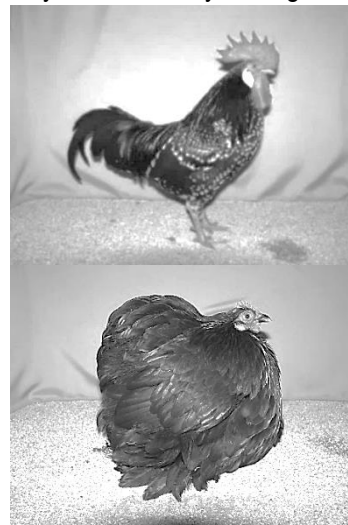

S/F True Bantam	Ckl	Plt
Belgian d'Anvers	197	198
Belgian d'Uccles	199	200
Belgian de Watermael	201	202
Dutch Bantam Any Colour	203	204
Japanese Black Tailed White	205	206
Japanese AOC	207	208
Pekin Black	209	210
Pekin Blue	211	212
Pekin Buff	213	214
Pekin Cuckoo	215	216
Pekin White	217	218
Pekin AOC	219	220
Rosecomb Black	221	222
Rosecomb AOC	223	224
Sebright AC	225	226
True Bantam AOV	227	228

Lismore Poultry Club Inc.

ANNUAL SHOW

**To be held on
Sunday 14TH JUNE 2020**

**FEATURING
Rare Breeds Poultry and
Waterfowl**

**Awards For
Champion Rare Breed SF
Champion Rare Breed HF
Champion Rare Breed WF**

Hardfeather Bantam

	Ckl	Pit
American Game AC	241	242
Aust. Pit Plain Face	233	234
Aust. Pit Henfeather	235	236
Aust. Pit Muff	237	238
Australian Black Red	239	240
Australian Blue Red	241	242
Australian Duckwing	243	244
Australian Pile	245	246
Australian AOC	247	248
Indian Dark	249	250
Indian AOC	251	252
Modern Black Red	253	254
Modern Duckwing	255	256
Modern Pile	257	258
Modern Wheaten AC	259	260
Modern AOC	261	262
OE Black Red DL	263	
OE Partridge DL		264
OE Black Red LL	265	
OE Partridge LL		266
OE Black Tail Wheaten		267
OE Blue Tail Wheaten		268
OE Blue Red	269	270
OE Black	271	272
OE Blue	273	274
OE Brown Red	275	276
OE Crele	277	278
OE Duckwing DL	279	280
OE Duckwing LL	281	282
OE Ginger	283	284
OE Pile	285	286
OE Spangle	287	288
OE AO Colour	289	290
Game AO Variety	291	292

Waterfowl and Field

Aylesbury	301	302
Campbell AC	303	304
Cayuga	305	306
Crested AC	307	308
Indian Runner White	309	310
Indian Runner AOC	311	312
Muscovy Black & White	313	314
Muscovy White	315	316
Muscovy AOC	317	318
Orpington	319	320
Pekin	321	322
Rouen	323	324
Saxony	325	326
Standard Duck AO Variety	327	328
Australian Call White	329	330
Australian Call AO Colour	331	332
Mallard Natural	333	334
Mallard White	335	336
Mallard AOC	337	338
Saxony Bantam	339	340
Bantam Duck AO Variety	341	342
Chinese AC	343	344
Geese AOV	345	346
Guinea Fowl AC	347	348
Turkey AV	349	350

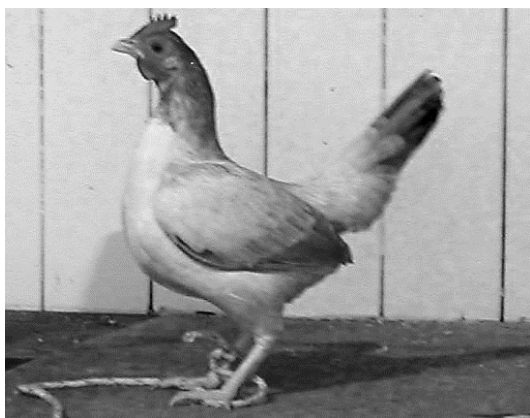
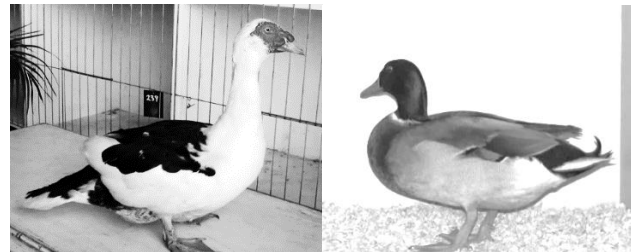
***Lismore City Motor Inn***

**Pool, Family Rooms, Corporate Rates,
Air Conditioned, Group bookings invited,
Licenced Restaurant, Budget Chain Motel**

Cnr Dawson & Magellan Sts Lismore NSW 2480

Phone: (02) 66214455 Fax: (02) 66228648

www.motorinn.net

email: liscity@motorinn.net

LISMORE POULTRY CLUB INC.

ENTRY FORM

PLEASE ONE ENTRY PER LINE

Please state the Colour and Variety in all AORC, ARC, AORV & ARV Classes

Additional classes will be provided where there are SIX (6) or more entries.

PLEASE INDICATE JUNIOR EXHIBITORS BY PLACING A "J" IN FRONT OF CLASS NUMBER

CLASS NO.	BREED OR VARIETY	PEN NO.

I hereby enter the above at my own risk and subject to the rules and regulations of the Lismore Poultry Club Inc.

NAME: _____

ADDRESS: _____

EMAIL: _____

Please send entries to:-

Secretary
PO Box 6438
SOUTH LISMORE NSW 2480
Email: secretary@lismorepoultryclub.com.au

PHONE: _____

MOBILE: _____

Membership	\$10.00	\$	-	
Members @	\$1.50	\$	-	
Non-Members @	\$2.00	\$	-	
Juniors @	\$0.50	\$	-	

\$ -

Entries will not be accepted until entry fees are paid

ALL ENTRIES TO BE POSTED TO BE RECEIVED BY CLOSING DATE

Entry fees paid via Cheque/ MO Cash Direct Deposit

Lunch for the Young Bird Show will be BBQ style. Tables and chairs will be provided for your convenience.

Number for Lunch _____

ELECTRONIC TRANSFER OF FUNDS

Exhibitors may choose to pay entry fees and membership via electronic funds transfer directly to the Clubs bank account. The bank details are as follows:

Bank: Westpac Bank
Branch: Lismore NSW
BSB Number: 032-539
Account No : 00580 404
Account Name: Lismore Poultry Club Inc.

If you choose to use this option, please complete the details below and return this form with your entries.

Name: _____

Deposit Amount: \$ _____

Date of Deposited: ____/____/____

Confirmation Number: _____

Please also include your name in the funds transfer details line.